

MONUMENT RECORD
State of Indiana - County of Monroe

Section: 26

Township: 8 North

Range: 1 East

Corner ID: SaCr Q-19

Monument Description & Remarks: Sandstone, height; 0.63ft, length; 0.80ft, width; 0.47ft, with "X" on stone found. Bearing Tree Signs at Pt. (B, C, D). Survey Sign 4ft A.G. at Pt. (B).

References On File: Legal Survey Book 2 page no. 47 survey (1874), & page no. 261-262 survey (1877) on file in Surveyors office; Bledsoe Tapp & Riggert., Inc. survey, U.S.D.A Forest Service (2003), on file in Surveyors office & Recorders office (Inst# 2003003392).

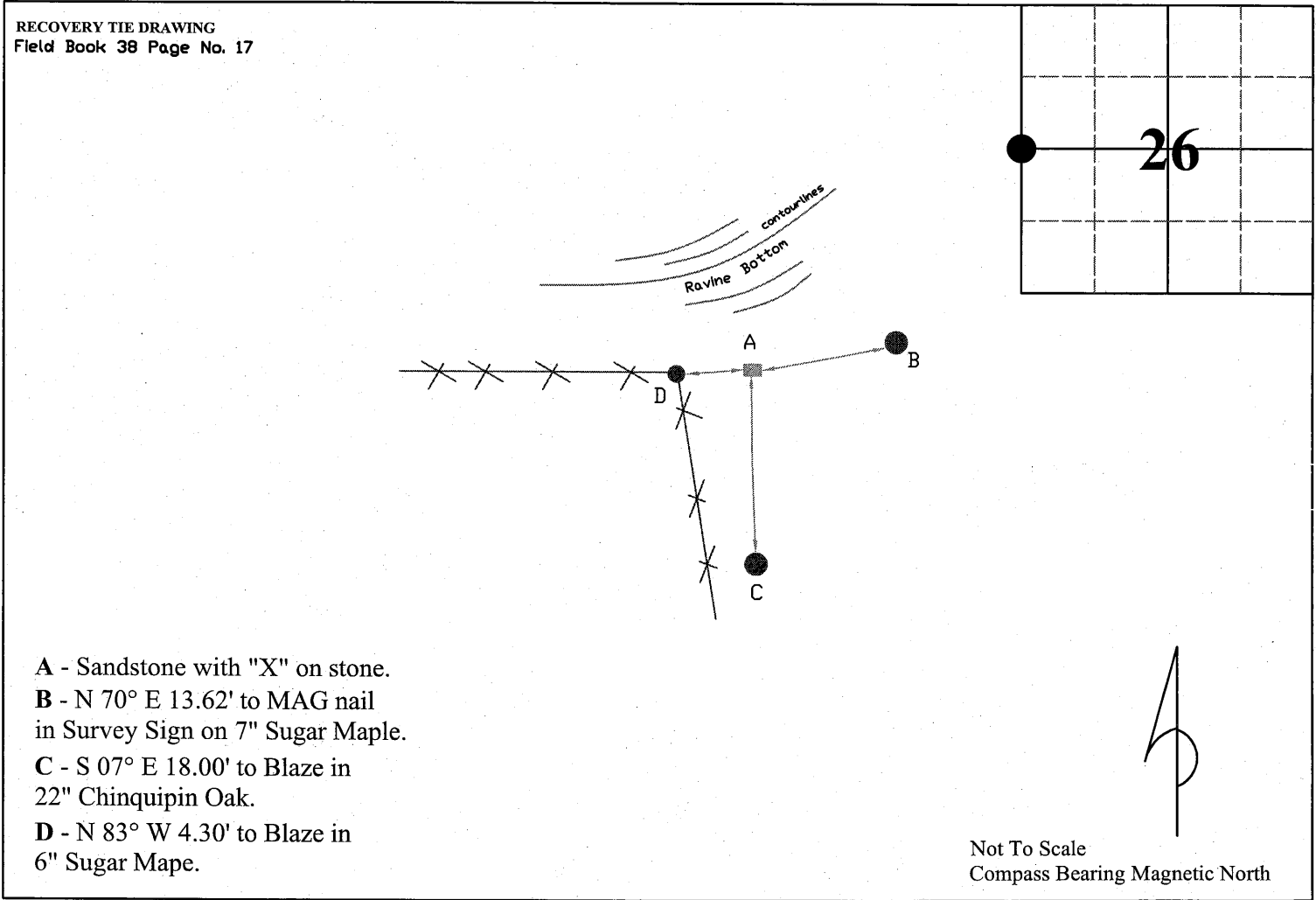

I, Kevin P. Enright, Monroe County Surveyor, hereby certify that this document was prepared under my direction in accordance with the provisions of section 1 of the Indiana Code; and the above data is given under my hand and seal this 16th day of May, 2006.

Kevin P. Enright

Kevin P. Enright

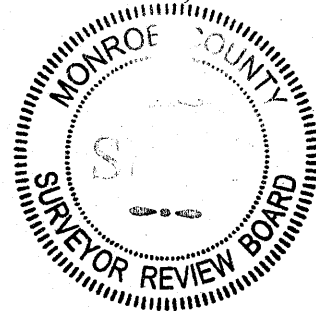

Administered by the Monroe County Surveyor Review Board

Date: 6/16/2006

168

Sacr Q19
State of Indiana
Hoosier National Forest
County: MONROE

Range: 1 E Section: 26 2nd P.M.

EXISTING SURVEYS

Original Government Survey

Year Surveyed:	1814	By:	Arthur Henrie
Original Monument:	wood post		
Species	Diameter	Bearing	Distance
Beech	12	S 15° E	22L = 14.52'
"	"	N 81° E	4L = 2.64'

Original Survey Evidence Found

Date of Search:	Nov. 2002	By:	E.D. D.K.
Monument Found:	none		
Species	Diameter	Bearing	Distance
none			

Subsequent Corner Restoration

Where Filed or Recorded: Monroe County Survey Book 2
Book: 2 Page: 261-262 Date: 1877
Monument Set: stone

Evidence of Subsequent Corner Restoration Found

Year Searched: Nov. 2002 By: E.D., D.K.
Monument Found: fd. 6" x 10" x 7" tall stone, firm in ground with chiseled "+" on top on S. slope of steep gully

Species	Diameter	Bearing	Distance
Red Oak	7	S 58° E	13 2/3 L = 9.02'
" "	6	S 15° E	17 L = 11.22'

Species	Diameter	Bearing	Distance
none			

OTHER EVIDENCE

Describe corner loc. relative to nearby features & dir. to corner location; note fences, roads, etc.	Sketch of Monument
<p>Bottom of steep gully 1" MAPLE 1 BT 4 1/2" stone fence remains</p>	<p>scribed "+" 10" 6"</p>

PERPETUATION RECORD

Monument: Describe new monument set or work done to perpetuate/preserve the existing monument/position.
none - monument quite firm
Jan. 3, 2003

w. 1/4 Sec. 26	Corner Diagram	Accessories: Describe new BTs & witness objects established to perpetuate existing evidence.
		8" Maple N 65° E, 14.0' to center tree, blazed, scribed BT, painted red 21" Oak S 10° E, 19.5' " " " " " " " " 7" Maple N 80° W, 4.5' " " " " " " " "
Section: 26	Corner Recordation:	Certificate Prepared: E.D.
	Filed and Recorded in County records:	Date: 2003
	Book:	Page:
	Geodetic Coordinates:	Lat./N. 39° 05' 56.9689" Long./E. 86° 23' 59.344"
	Edited By: BTR	Date Created: 2/2003

LAND CORNER RECORD
(Rectangular)

T-17
1. T 8N R 1E No. _____ Cor. _____ Mer 2d State IND N. F. Hoosier Dist. B. Howard

2. Corner Status

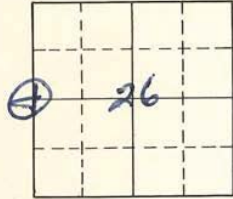

3. Original Description _____ Vol. _____ Page _____ Where Recorded _____

4. Description of Corners:

Stone 5" above ground

5. Investigation Notes:

7. Photo Identification

Photo No. _____

Ident. By: _____

8. Plane Coordinate Position Data

State _____ Zone _____

X _____

Y _____

Estab. By _____

Field Book No. _____

Where Filed _____

9. Evaluation

Authentic _____

Needs Verif. _____ Monument _____

Re-estab. _____ Survey _____

Land Status _____

6. Signed _____ Title _____ Date _____

PERPETUATION RECORD

10. Monument:

11. Accessories

Field Book _____ Page _____

12. Set By _____ Title _____

License _____ Agency _____ Date _____

13. Recorded By _____ Volume _____ Page _____
(Agency)

(Date) (City) (County) (State)

14. Remarks: